

LINEA

LEATHER
1/3

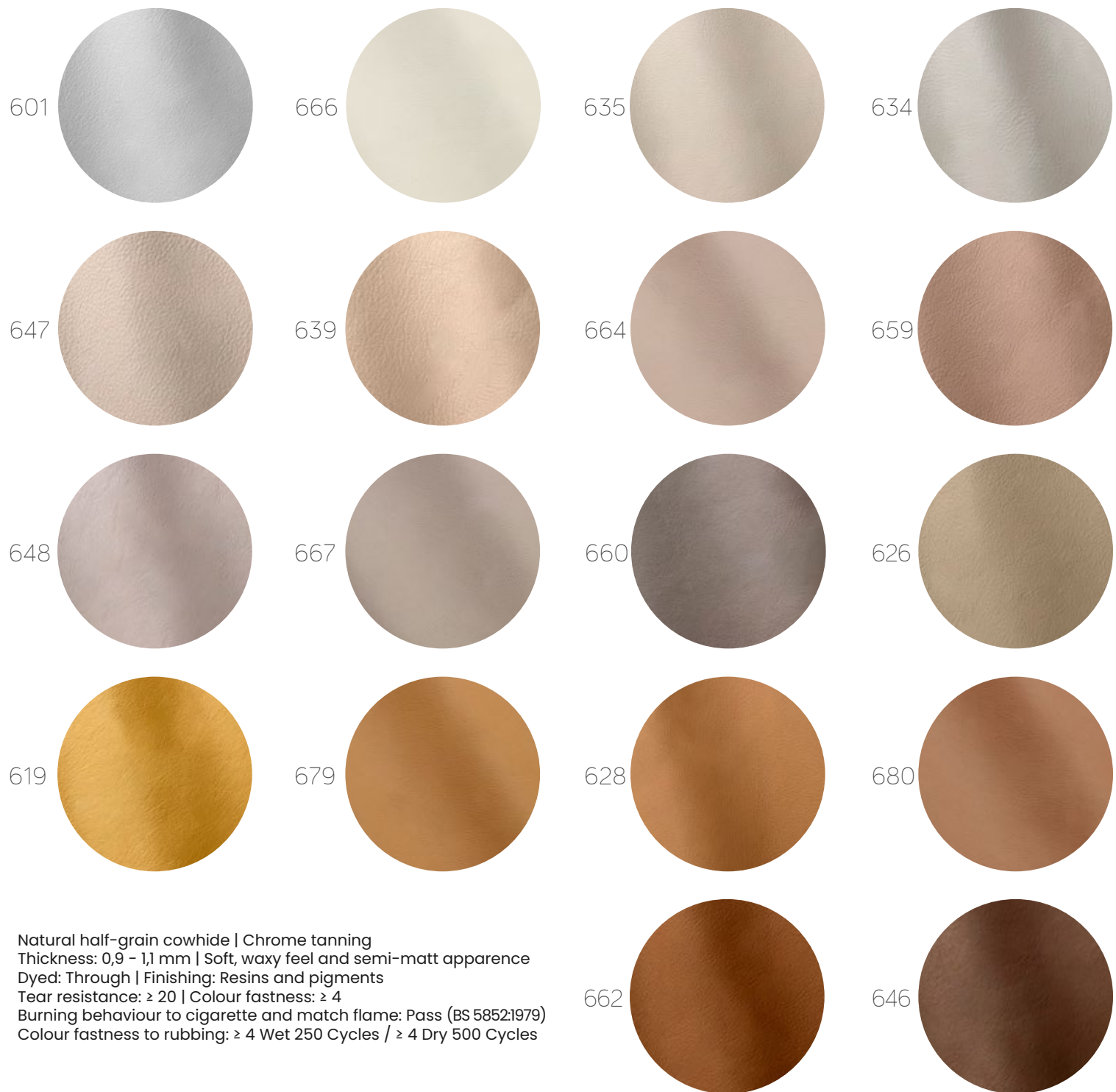

Natural half-grain cowhide | Chrome tanning
Thickness: 0,9 - 1,1 mm | Soft, waxy feel and semi-matt apparence
Dyed: Through | Finishing: Resins and pigments
Tear resistance: ≥ 20 | Colour fastness: ≥ 4
Burning behaviour to cigarette and match flame: Pass (BS 5852:1979)
Colour fastness to rubbing: ≥ 4 Wet 250 Cycles / ≥ 4 Dry 500 Cycles

LINEA

LEATHER
2/3

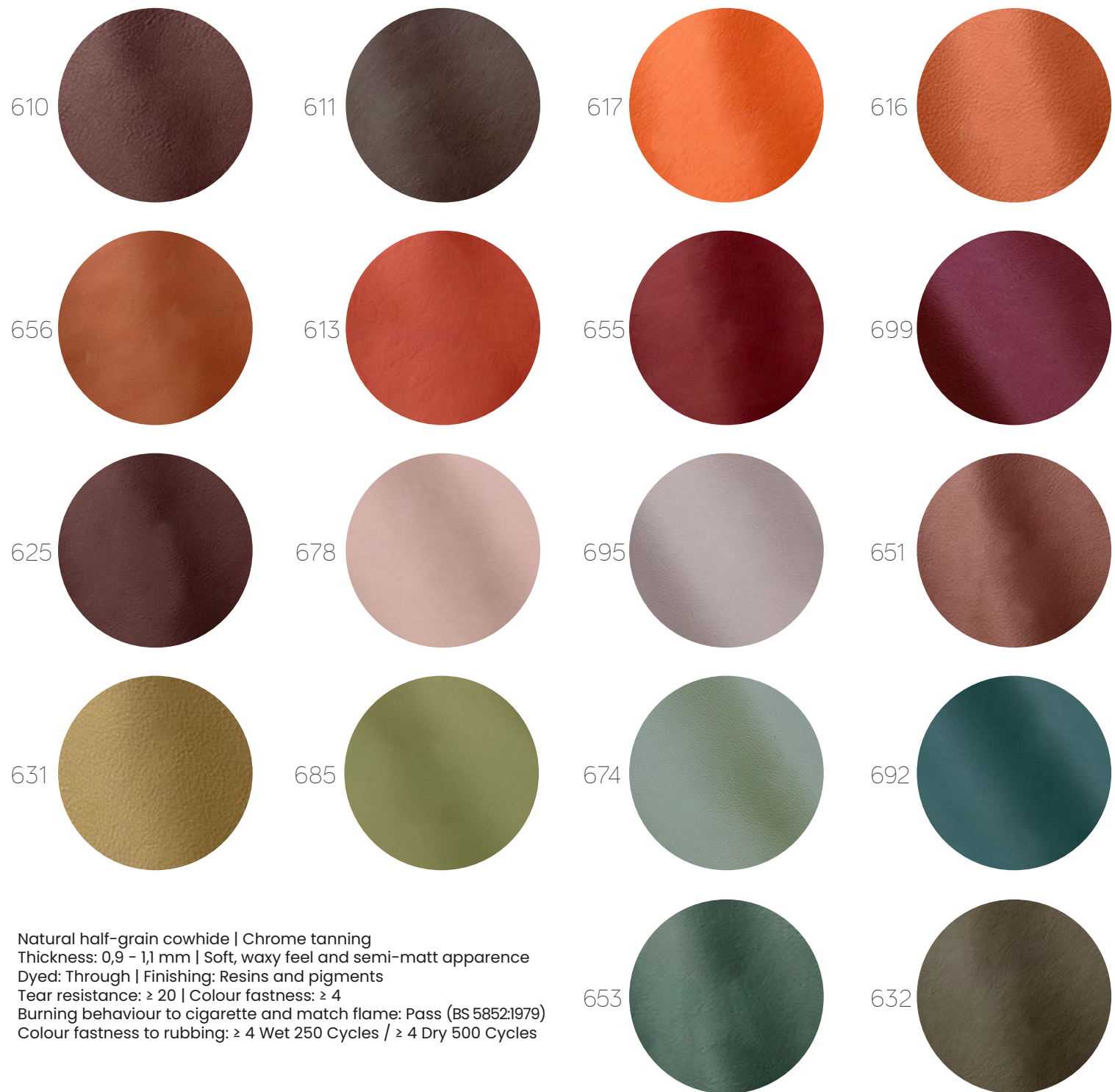

Natural half-grain cowhide | Chrome tanning
Thickness: 0,9 - 1,1 mm | Soft, waxy feel and semi-matt apparence
Dyed: Through | Finishing: Resins and pigments
Tear resistance: ≥ 20 | Colour fastness: ≥ 4
Burning behaviour to cigarette and match flame: Pass (BS 5852:1979)
Colour fastness to rubbing: ≥ 4 Wet 250 Cycles / ≥ 4 Dry 500 Cycles

LINEA

LEATHER
3/3

689



691



690

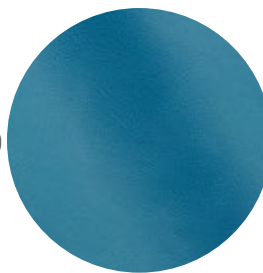

643

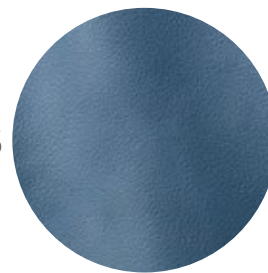

703



644



649



641



673



668



669



670



675



622



Natural half-grain cowhide | Chrome tanning
Thickness: 0,9 - 1,1 mm | Soft, waxy feel and semi-matt appearance
Dyed: Through | Finishing: Resins and pigments
Tear resistance: ≥ 20 | Colour fastness: ≥ 4
Burning behaviour to cigarette and match flame: Pass (BS 5852:1979)
Colour fastness to rubbing: ≥ 4 Wet 250 Cycles / ≥ 4 Dry 500 Cycles